

IMPROVEMENT 2ND FLOOR PLAN
4,965 S.F.

SCALE: 1/4" = 1'-0"

WALL LEGEND

- EXISTING WALLS TO REMAIN.
- EXISTING STOREFRONT WINDOWS TO REMAIN.
- EXISTING CONCRETE COLUMNS TO REMAIN
- EXISTING EXTERIOR BRICK ELEMENT
- 3/4" GP. 6"x 20 GA. MTL. STUDS WITH 3/4" GP. RD. BOTH SIDES @ 16" O.C. SOUND RATED PARTITION AT ALL EXAM ROOMS, ALL DOCTOR'S OFFICES, AND TOILETS.
- 2x8 @ 16" O.C. W/ 5/8" GP. RD. 6" PLUMBING WALL
- 8" CMU WALL
- FIRE EXTINGUISHER MIN. 10# ABC WITH STATE CERTIFICATION TAG

TYPICAL CUBICLE

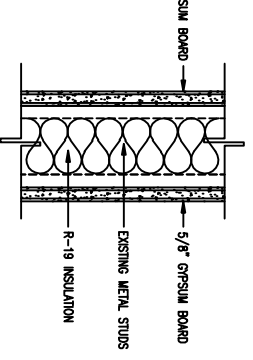
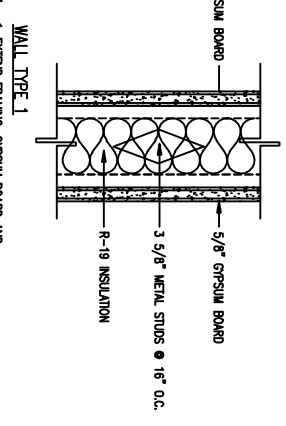
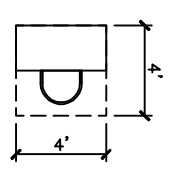

- 1** 1. EXTEND REMAINING GYPSUM BOARD AND SOUND ATTENUATING BLANKET AS SPECIFIED TO BOTTOM OF CONCRETE CEILING LINE 3 5/8" METAL STUDS @ 16" O.C. 20 GA.
- 2** 1. INSTALL GYPSUM BOARD AND SOUND ATTENUATING BLANKET AS SPECIFIED TO BOTTOM OF CONCRETE CEILING LINE ON EXISTING METAL STUD

REVISED: 11-1-16

DRAWING:	
IMPROVEMENT PLAN	
DATE: NOVEMBER 2014	FILE NAME:
DRAWN BY: JC	REVIEWED:
NO.	BY:
A-3	

PROJECT NAME:
EMERGENCE HEALTHCARE NETWORK
 EL PASO
 1551 MONTANA AVE.

CONTRACTOR

CARRERA GROUP, INC.
 132 W. Redd Road El Paso Texas 79932
 L.915.845.1800 L.915.845.1805